

246 Vauxhall Bridge Road, London, SW1V 1AU

Fully Refurbished 1,055 Sq. Ft. Class E Unit Near Victoria

OFFICE

London | Consultancy | Transactions | Independent | Experienced

Location

Vauxhall Bridge Road is a busy arterial route linking Victoria Station, Victoria and St James's with Pimlico, Westminster, Vauxhall and Chelsea. Victoria Station is a 5 minute walk to the northwest and Buckingham Palace is a 10 minute walk to the north. Pimlico and St James's underground stations are within a 10 minute walk.

The area around Victoria station and along Victoria Street has seen considerable redevelopment in recent years including the completion of the very popular Nova mixed use development. There is ongoing development notably nearby to the south of the station where hotels and various mixed-use scheme are under construction.

The property is located in a prominent position opposite the junction with Gillingham Street which links Vauxhall Bridge Road with Wilton Road, one of the main retail thoroughfares in Pimlico/Victoria.

Description

A 1,055 sft Class E unit (suitable for a range of uses including retail, leisure, office, healthcare occupiers) arranged to provide 670 sft at ground floor level and a further 385 sft of basement storage space.

The ground floor has been refurbished to a high standard and comprises new air conditioning throughout, modern LED lighting, new plumbing and electrics including telecoms, wood style parquet floor, plastered and painted walls and ceiling and high quality kitchen and shower facilities.

The unit has a door out to the rear where there is vehicular access. Note that the basement has restricted head height in places.

Rates

The Rateable Value has not yet been recalculated.

Rent

£50,000 plus VAT

Service Charge

To be calculated, estimated to be approximately £3,000 pa.



EPC

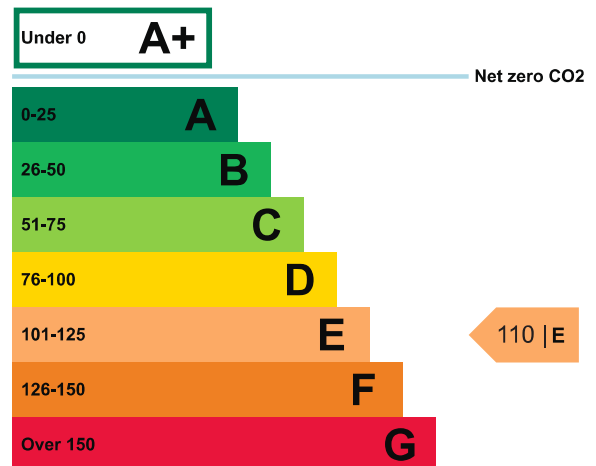

MISREPRESENTATION ACT 1967 - Levy Real Estate LLP for themselves and for the Vendors or lessors of this property whose agents they are given notice that: All description, dimensions, reference to condition and necessary permissions for use and occupation and other details are given without responsibility and any intending purchasers or tenants should not rely on them as statements or representations of fact but must satisfy themselves by inspection or otherwise as to the correctness of each of them. Any services mentioned have not been tested and therefore prospective occupiers should satisfy themselves as to their operation. These particulars are produced in good faith and set out a general guide only and do not constitute part of any offer or contract. No person in the employment of Levy Real Estate LLP has any authority to make or give representation or warranty in relation to this property. All prices and rents are quoted exclusive of VAT unless otherwise stated. January 2022

Levy Real Estate LLP
Heddon House, 149-151 Regent
Street, London, W1B 4JD

T +44 20 7930 1070
E info@levyrealestate.co.uk

www.levyrealestate.co.uk

**246 Vauxhall Bridge Road,
London, SW1V 1AU**



Fully Refurbished 1,055 Sq. Ft. Class E Unit Near Victoria

OFFICE

London | Consultancy | Transactions | Independent | Experienced

Further Images

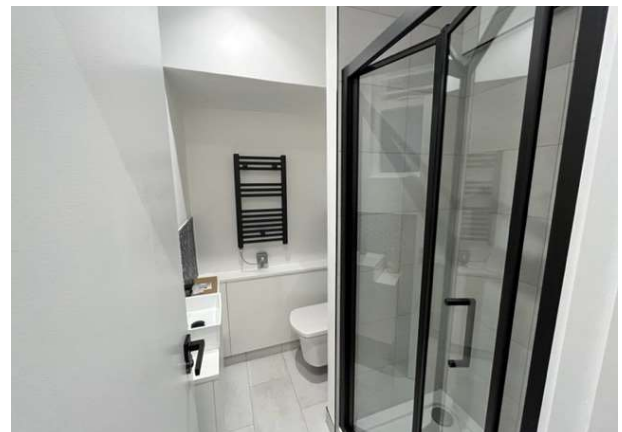

Further Information

For further information, or to arrange an inspection:

Megan Carr

T 07896 899 798

E megan.carr@levyrealstate.co.uk

Samantha Jones

T 07800 539 387

E samantha.jones@levyrealstate.co.uk

Harry Cormack

T 07815 463 822

E harry.cormack@levyrealstate.co.uk

MISREPRESENTATION ACT 1967 - Levy Real Estate LLP for themselves and for the Vendors or lessors of this property whose agents they are given notice that: All description, dimensions, reference to condition and necessary permissions for use and occupation and other details are given without responsibility and any intending purchasers or tenants should not rely on them as statements or representations of fact but must satisfy themselves by inspection or otherwise as to the correctness of each of them. Any services mentioned have not been tested and therefore prospective occupiers should satisfy themselves as to their operation. These particulars are produced in good faith and set out a general guide only and do not constitute part of any offer or contract. No person in the employment of Levy Real Estate LLP has any authority to make or give representation or warranty in relation to this property. All prices and rents are quoted exclusive of VAT unless otherwise stated. January 2022

Levy Real Estate LLP
Heddon House, 149-151 Regent
Street, London, W1B 4JD

T +44 20 7930 1070

E info@levyrealstate.co.uk

www.levyrealstate.co.uk

